

PLAN SHOWING THE PROPOSED DEMOLITION OF THE EXG. BLDG. AND RECONSTRUCTION AT DOOR No 30, T. H. ROAD, NEW WASHERMENPET R.S. No 4056/18 BLOCK No 78 DIVISION No 4.
SCALE: 1" = 8'-0" (1:100)

Planning Permit No. A/1451/91
APPROVED
 SUBJECT TO THE CONDITIONS IN THIS OFFICE LETTER.
 No. A3/23877/80 Date: 23/12/91
 FOR MEMBER SECRETARY
 MADRAS METROPOLITAN DEVELOPMENT AUTHORITY
 MADRAS 600 008

with other L.S.
 Revised plan
 A3/23877/80
 mh
 23/12/91

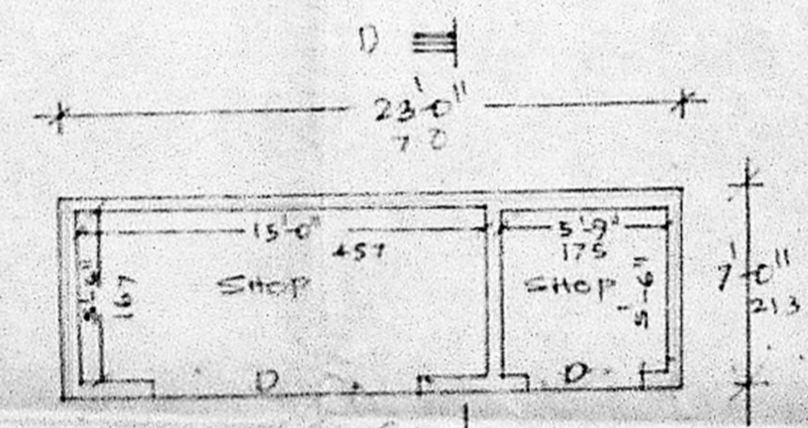
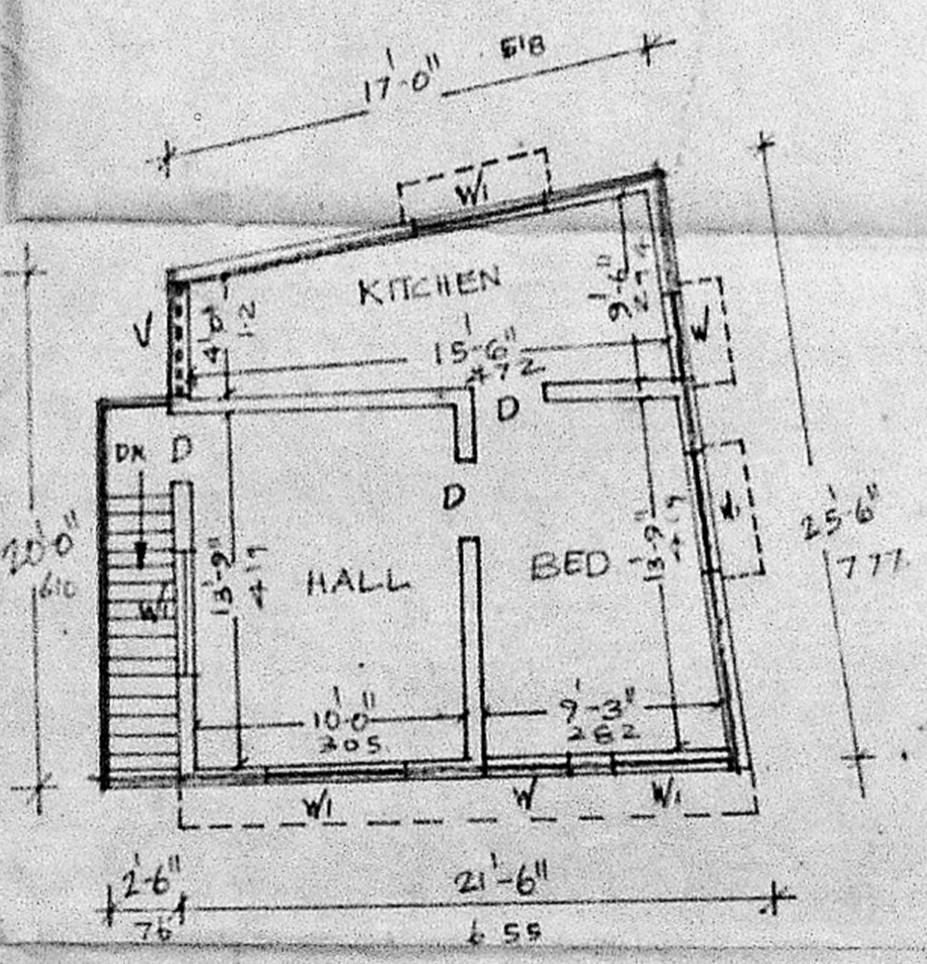
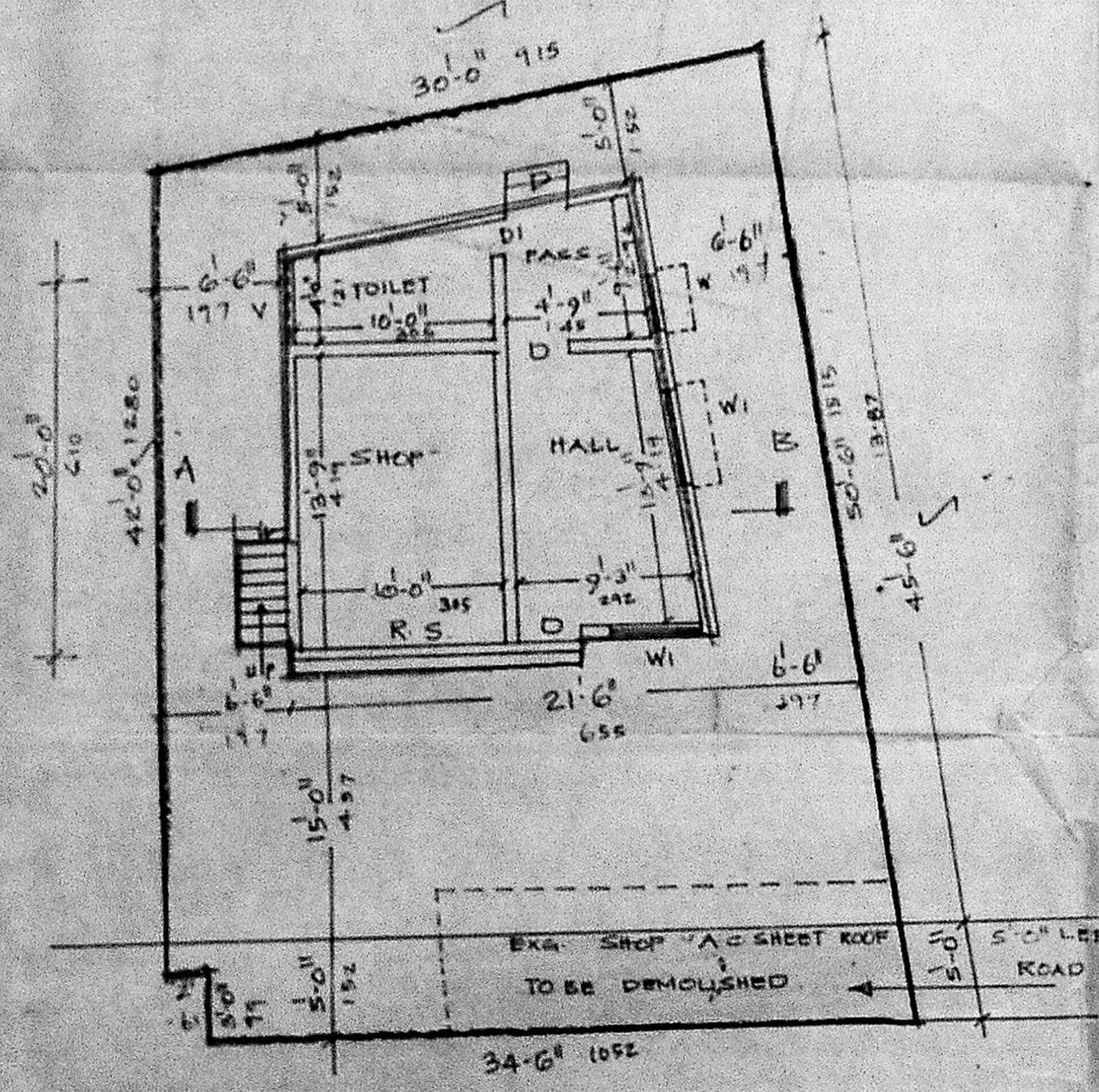
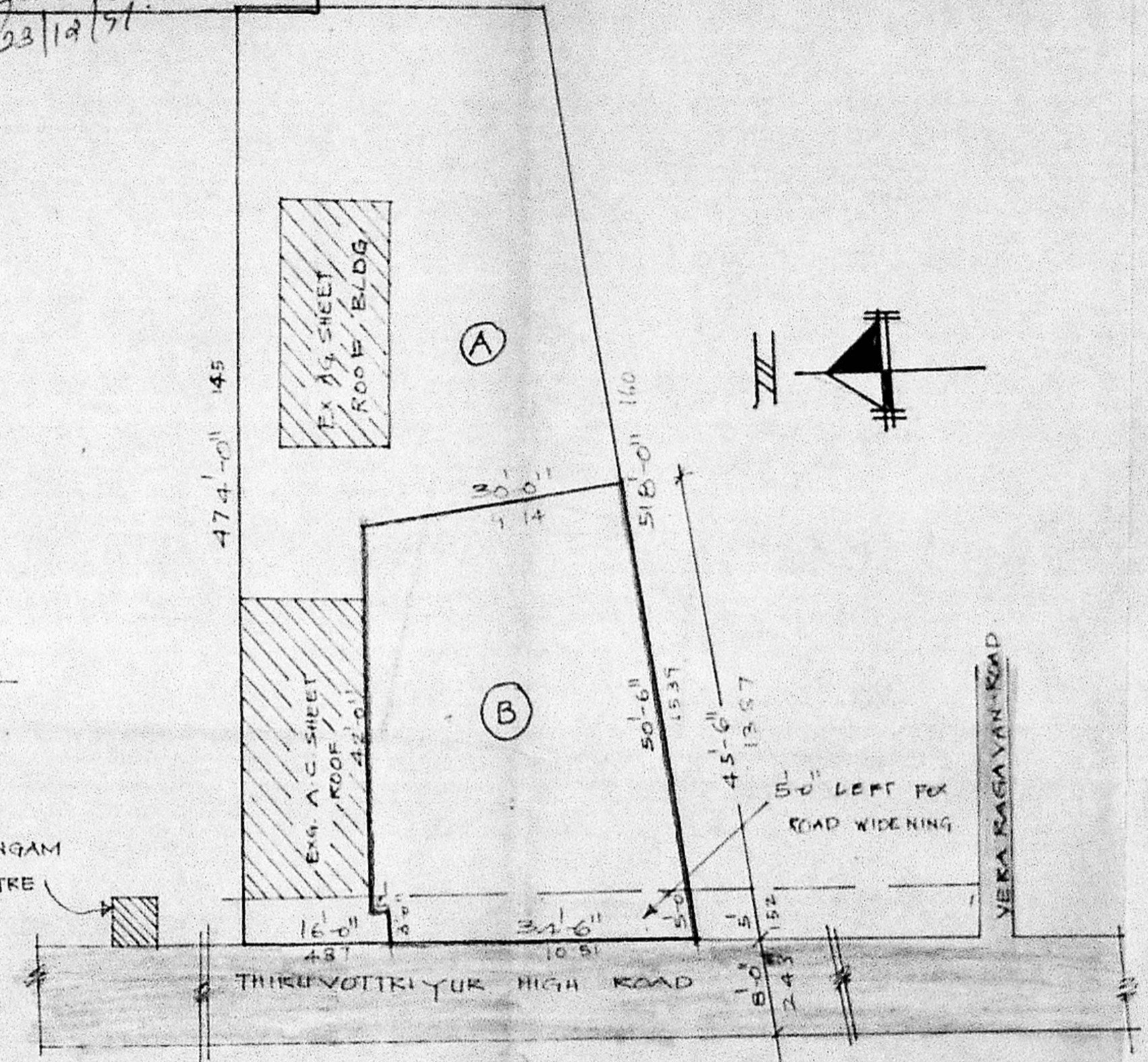
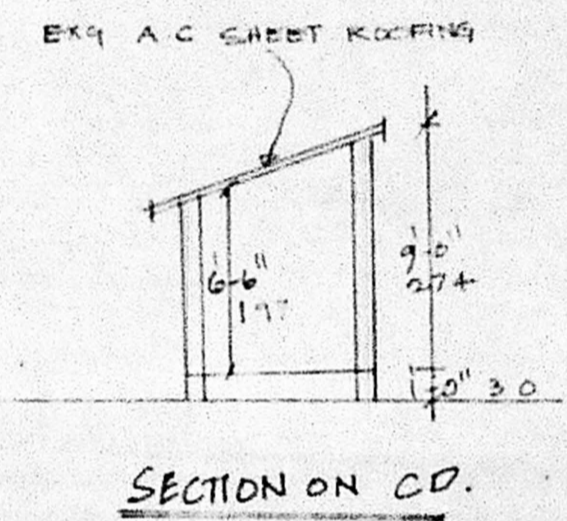
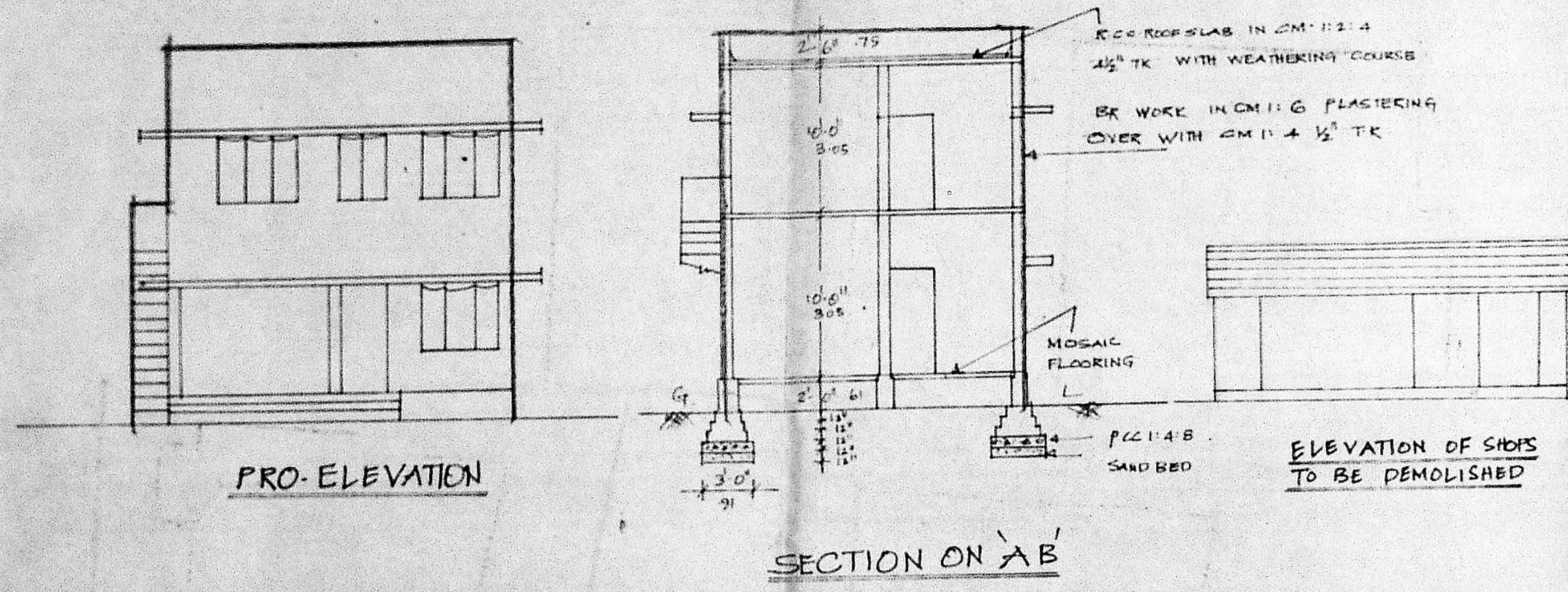

EXG. PLAN TO BE DEMOLISHED

JOINERIES

DI	DOOR	3'-0" x 7'-0"	91 x 215
DI	"	2'-6" x 6'-0"	75 x 182
W	WINDOW	3'-0" x 4'-6"	71 x 113
W	"	5'-0" x 4'-6"	152 x 137
V	VENT	4'-0" x 2'-0"	121 x 67
R.S.	SHUTTER	10'-0" x 7'-0"	205 x 213

COLOUR INDEX

[Hatched Box]	EXISTING TO BE DEMOLISHED
[Solid Box]	PROPOSED WORK
[Dashed Line]	PLOT BOUNDARY
[Double Line]	ROAD

SUB-DIVISION PLAN
 SCALE: 1" = 16'-0"

SUB-DIVISION DETAILS

A	PORTION TOTAL EXTENT	69.37 SQFT	645 m ²
	PORTION SUB-DIV. PLOT TOTAL EXTENT	14.63 SQFT	136 m ²
	TOTAL AREA	84.00 SQFT	781 m ²

PRO GROUND FLOOR

PRO-FIRST FLOOR

K. Guruselvan
 OWNER

M. R. DEENA KUMAR, DCE,
 Consulting Civil Engineer & Architect,
 Madras Corporation & Licensed Surveyor,
 LICENCE No. 139
 12, SIXTH MAIN ROAD,
 JAWAHAR NAGAR, AGARAM,
 MADRAS-600 032

LICENCED 6/10/92